Celý som tvoj
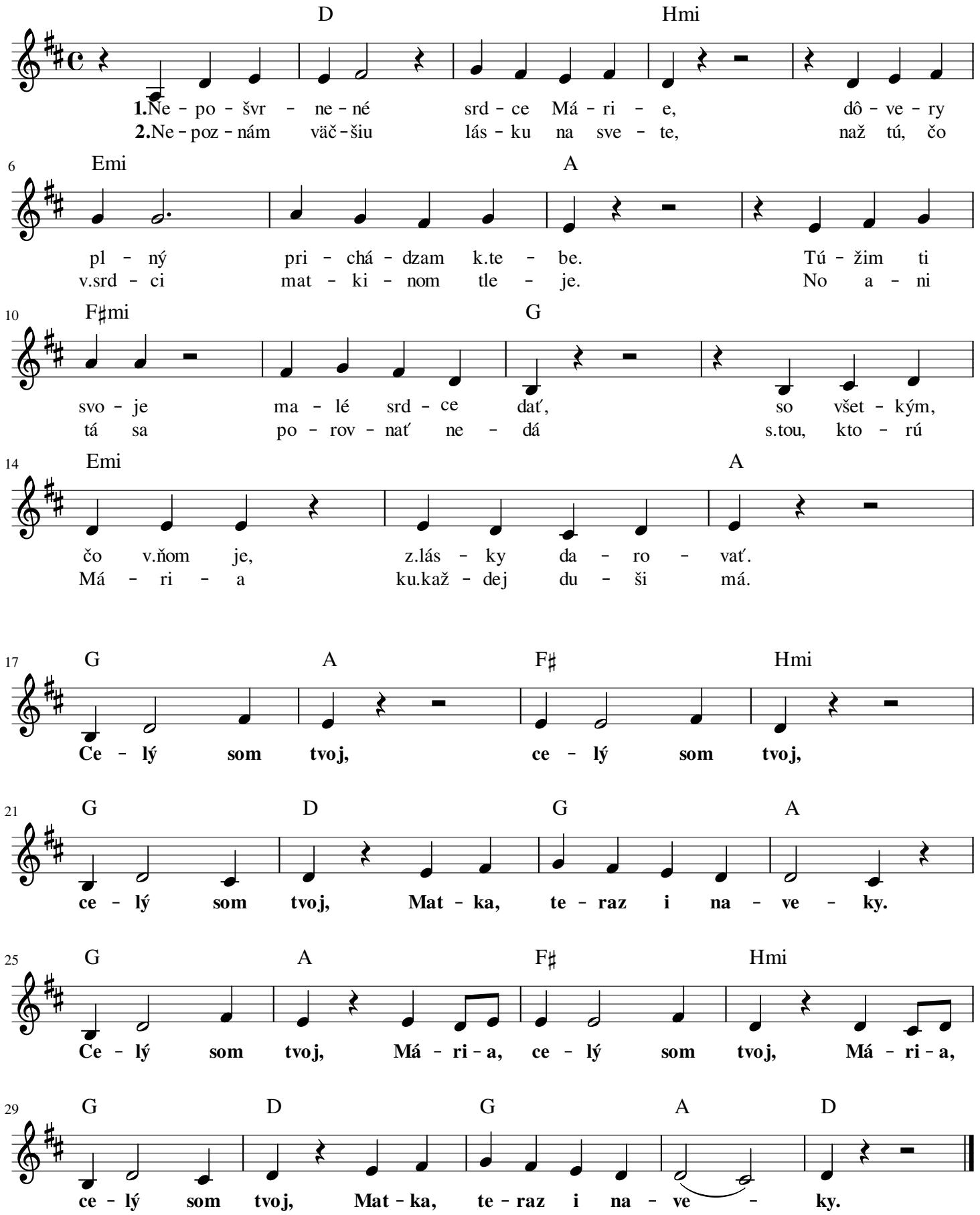
Nepoškvrnené srdce Márie